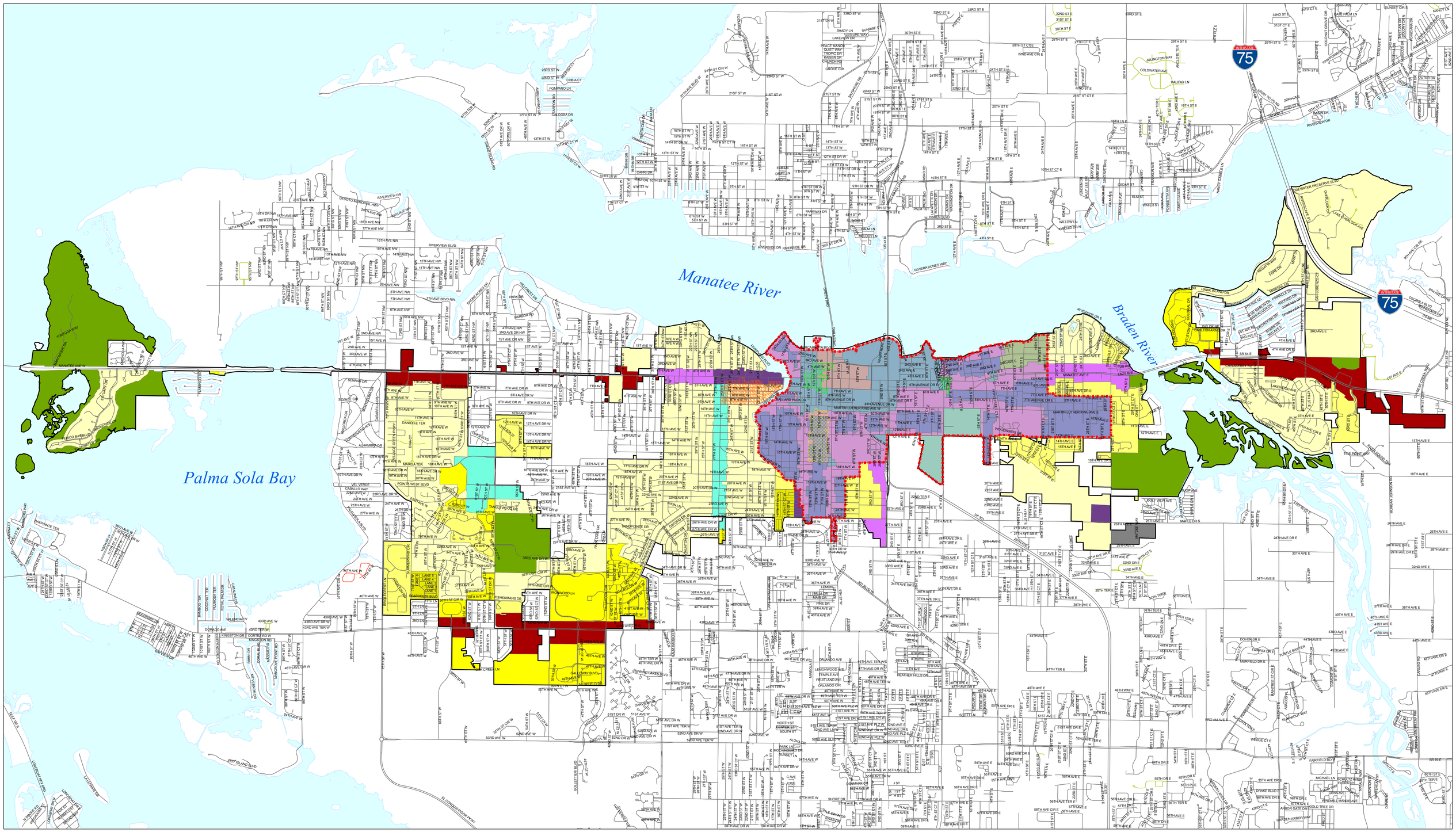

Zoning

- PDP
- R-1
- R-2
- R-3
- R-4
- PROFESSIONAL (P)
- URBAN COMMERCIAL CORRIDOR (UCC)
- SUBURBAN COMMERCIAL CORRIDOR (SCC)
- URBAN VILLAGE (UV)
- INDUSTRIAL (I)

Form-Based Code

- Form-Based Code Area
- SD1
- T3
- T4-O
- T4-R
- T5
- T6

Overlay Districts

- Historical District Overlay
- Wares Creek Overlay
- Antique District Overlay
- Village Of The Arts Overlay

- City Limits

Official Zoning Atlas

N
W E
S

Miles

0 0.5 1 2

Date Printed: Wednesday, March 12, 2014

Ordinance No. 2913
Effective 02/20/10
Revised 06/09/10 Ord. No. 2919
Revised 08/18/10 Ord. No. 2922
Revised 06/08/11 Ord. No. 2930
Revised 12/18/13 Ord. No. 2957
Revised 03/12/14 Ord. No. 2960

This map was developed by the Department of Planning and Community Development with the use of Manatee County's Geographic Information System. It is intended for general reference, is subject to change and is not warranted in any way.

CITY OF BRADENTON
Department of Planning & Community Development
101 Old Main Street
Bradenton, Florida 34205
941.932.9400

File Path: G:\GIS\MXDs\ZoningMaps\ZONING 44 x 36 2014.mxd